

TPM CIRCLE NO :-		ACTIVITY	KK	QM	PM	JH	SHE	OT	DM	E&T	<b>KAIZEN IDEA SHEET</b>																																																																																																																																																																
TPM CIRCLE NAME :		LOSS NO. / STEP									KAIZEN NO:-07																																																																																																																																																																
DEPT :- IQA		RESULT AREA	P	Q	DEF:- A		C	D	S	M																																																																																																																																																																	
CELL :-A247	CELL NAME:- PDC	MACHINE / STAGE :- PDC	OPERATION :- PDC																																																																																																																																																																								
<b>KAIZEN THEME:</b> To eliminate A247 lever blow hole / Undercut observed at receipt stage		<b>IDEA :-</b> Casting gate land to be increase by 2 mm																																																																																																																																																																									
<b>WIDELY/DEEPLY:-</b>		<b>COUNTERMEASURE:-</b> To Prevent or reduce Defect of Blow hole the gate land increased to 1.5mm to 3.5mm with provision of radius					<table border="1" style="width: 100%; border-collapse: collapse;"> <tr> <td><b>BENCHMARK</b></td> <td>294 Nos.</td> </tr> <tr> <td><b>TARGET</b></td> <td>0 No.</td> </tr> <tr> <td><b>KAIZEN START</b></td> <td>18.02.2016</td> </tr> <tr> <td><b>KAIZEN FINISH</b></td> <td>20.02.2016</td> </tr> </table>					<b>BENCHMARK</b>	294 Nos.	<b>TARGET</b>	0 No.	<b>KAIZEN START</b>	18.02.2016	<b>KAIZEN FINISH</b>	20.02.2016																																																																																																																																																								
<b>BENCHMARK</b>	294 Nos.																																																																																																																																																																										
<b>TARGET</b>	0 No.																																																																																																																																																																										
<b>KAIZEN START</b>	18.02.2016																																																																																																																																																																										
<b>KAIZEN FINISH</b>	20.02.2016																																																																																																																																																																										
<b>PROBLEM/PRESENT STATUS:-</b> Lever blow hole / Undercut observed at receipt stage		<table border="1" style="width: 100%; border-collapse: collapse;"> <tr> <td colspan="10"><b>TEAM MEMBERS :-</b></td> </tr> <tr> <td colspan="10">Kashinath Savanji. Ganesh Padwalkar,</td> </tr> <tr> <td colspan="10"><b>BENEFITS :-</b></td> </tr> <tr> <td colspan="10">1)No production loss</td> </tr> <tr> <td colspan="10">2) No Supplier Rejection</td> </tr> <tr> <td colspan="10">3)No customer complaint</td> </tr> <tr> <td colspan="10" style="text-align: center;"><b>KAIZEN SUSTENANCE</b></td> </tr> <tr> <td colspan="10"><b>WHAT TO DO :-</b> Casting gate land to be increase by 2 mm</td> </tr> <tr> <td colspan="10"><b>HOW TO DO :</b> NA</td> </tr> <tr> <td colspan="10"><b>FREQUENCY -</b> NA</td> </tr> <tr> <td colspan="10" style="text-align: center;"><b>COST INCURRED FOR MAKING KAIZEN</b></td> </tr> <tr> <td colspan="2"><b>MATERIAL COST IN RS</b></td> <td colspan="2"><b>LABOUR COST IN RS</b></td> <td colspan="6"><b>TOTAL COST IN RS</b></td> </tr> <tr> <td colspan="2" style="text-align: center;">-----</td> <td colspan="2" style="text-align: center;">-----</td> <td colspan="6" style="text-align: center;">-----</td> </tr> <tr> <td colspan="10" style="text-align: center;"><b>SCOPE &amp; PLAN FOR HORIZONTAL DEPLOYMENT</b></td> </tr> <tr> <td><b>SR. NO.</b></td> <td><b>CELL</b></td> <td><b>TARGET</b></td> <td><b>RESPONSIBILITY</b></td> <td><b>STATUS</b></td> <td colspan="5"></td> </tr> <tr> <td> </td> <td> </td> <td> </td> <td> </td> <td> </td> <td colspan="5"></td> </tr> </table>										<b>TEAM MEMBERS :-</b>										Kashinath Savanji. Ganesh Padwalkar,										<b>BENEFITS :-</b>										1)No production loss										2) No Supplier Rejection										3)No customer complaint										<b>KAIZEN SUSTENANCE</b>										<b>WHAT TO DO :-</b> Casting gate land to be increase by 2 mm										<b>HOW TO DO :</b> NA										<b>FREQUENCY -</b> NA										<b>COST INCURRED FOR MAKING KAIZEN</b>										<b>MATERIAL COST IN RS</b>		<b>LABOUR COST IN RS</b>		<b>TOTAL COST IN RS</b>						-----		-----		-----						<b>SCOPE &amp; PLAN FOR HORIZONTAL DEPLOYMENT</b>										<b>SR. NO.</b>	<b>CELL</b>	<b>TARGET</b>	<b>RESPONSIBILITY</b>	<b>STATUS</b>															
<b>TEAM MEMBERS :-</b>																																																																																																																																																																											
Kashinath Savanji. Ganesh Padwalkar,																																																																																																																																																																											
<b>BENEFITS :-</b>																																																																																																																																																																											
1)No production loss																																																																																																																																																																											
2) No Supplier Rejection																																																																																																																																																																											
3)No customer complaint																																																																																																																																																																											
<b>KAIZEN SUSTENANCE</b>																																																																																																																																																																											
<b>WHAT TO DO :-</b> Casting gate land to be increase by 2 mm																																																																																																																																																																											
<b>HOW TO DO :</b> NA																																																																																																																																																																											
<b>FREQUENCY -</b> NA																																																																																																																																																																											
<b>COST INCURRED FOR MAKING KAIZEN</b>																																																																																																																																																																											
<b>MATERIAL COST IN RS</b>		<b>LABOUR COST IN RS</b>		<b>TOTAL COST IN RS</b>																																																																																																																																																																							
-----		-----		-----																																																																																																																																																																							
<b>SCOPE &amp; PLAN FOR HORIZONTAL DEPLOYMENT</b>																																																																																																																																																																											
<b>SR. NO.</b>	<b>CELL</b>	<b>TARGET</b>	<b>RESPONSIBILITY</b>	<b>STATUS</b>																																																																																																																																																																							

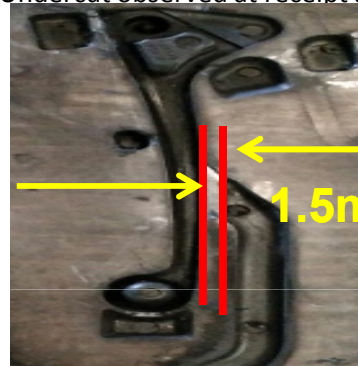

BEFORE



AFTER

**WHY - WHY ANALYSIS :-**  
**Why 1** –Lever blow hole / Undercut observed at receipt stage  
**Why 2** –Casting pull out during lever removing from gate casting  
**Why 3** – Casting gate land observed 1.5 mm very less

**ROOT CAUSE :** Casting gate land observed 1.5 mm very less

**REGISTRATION NO&DATE:** 20.02.2016

**REGISTERED BY :** Kashinath Savanji

**MANAGER'S SIGN :-** Ganesh Padwalkar

**RESULT :-**